

CONNECTOR TYPE:
DIN 43650

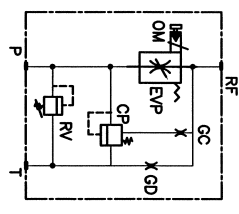
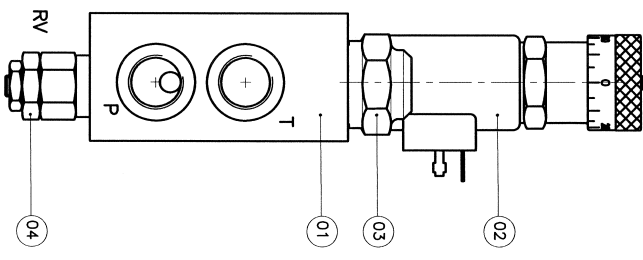
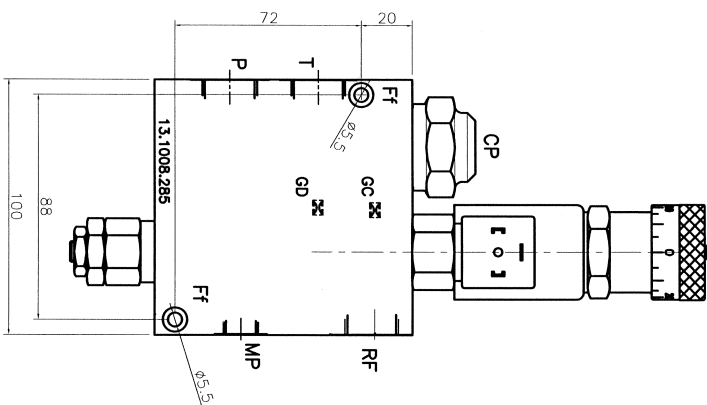
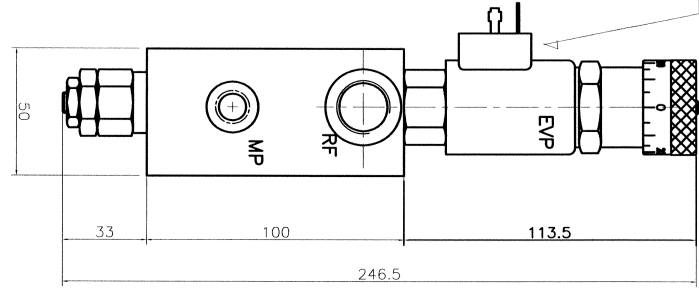

PORT SIZE
P,T,R,F: 1/2" BSP
MP: 1/4" G

04	Relief Valve WAD1025 - 200 bar	1	60.0203.031																												
03	Compensator QC GP3 - 23 bar spring	1	14.2201.006/A																												
02	Proportional flow regulator	1	14.0107.018																												
01	Manifold	1	13.1008.285																												
POS. DESCRIZIONE		Q.T.A. CODICE																													
DENOMINAZIONE: 3 way Proportional Flow Regulator		SCOTTURCE II N°																													
45 Lt./min.		SOSTITUITO dal N°																													
<table border="1"> <tr> <td>Tratt. Termico:</td> <td></td> <td></td> <td></td> </tr> <tr> <td>MATERIALE:</td> <td>ALL T15</td> <td>DIS.</td> <td></td> </tr> <tr> <td>CONFEZIONE:</td> <td>RGDH</td> <td>COUNT.</td> <td></td> </tr> <tr> <td></td> <td></td> <td>APPROV.</td> <td></td> </tr> <tr> <td></td> <td></td> <td></td> <td></td> </tr> <tr> <td></td> <td></td> <td></td> <td></td> </tr> <tr> <td></td> <td></td> <td></td> <td></td> </tr> </table>				Tratt. Termico:				MATERIALE:	ALL T15	DIS.		CONFEZIONE:	RGDH	COUNT.				APPROV.													
Tratt. Termico:																															
MATERIALE:	ALL T15	DIS.																													
CONFEZIONE:	RGDH	COUNT.																													
		APPROV.																													

00.00.00 :

RGDH

 Hydrazines

SCALA: DATA: FOLIO: 1/1
 1:1 20.11.08 1/1

SF. 15.1505.022 / .